

MICROFILMED

FILED
GREENVILLE CO. S. C.

MAY 15 10 56 AM '84

BONNIE S. TANKERSLEY
R.M.C.

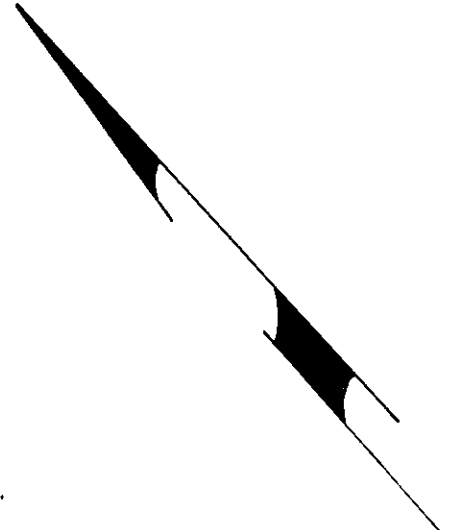
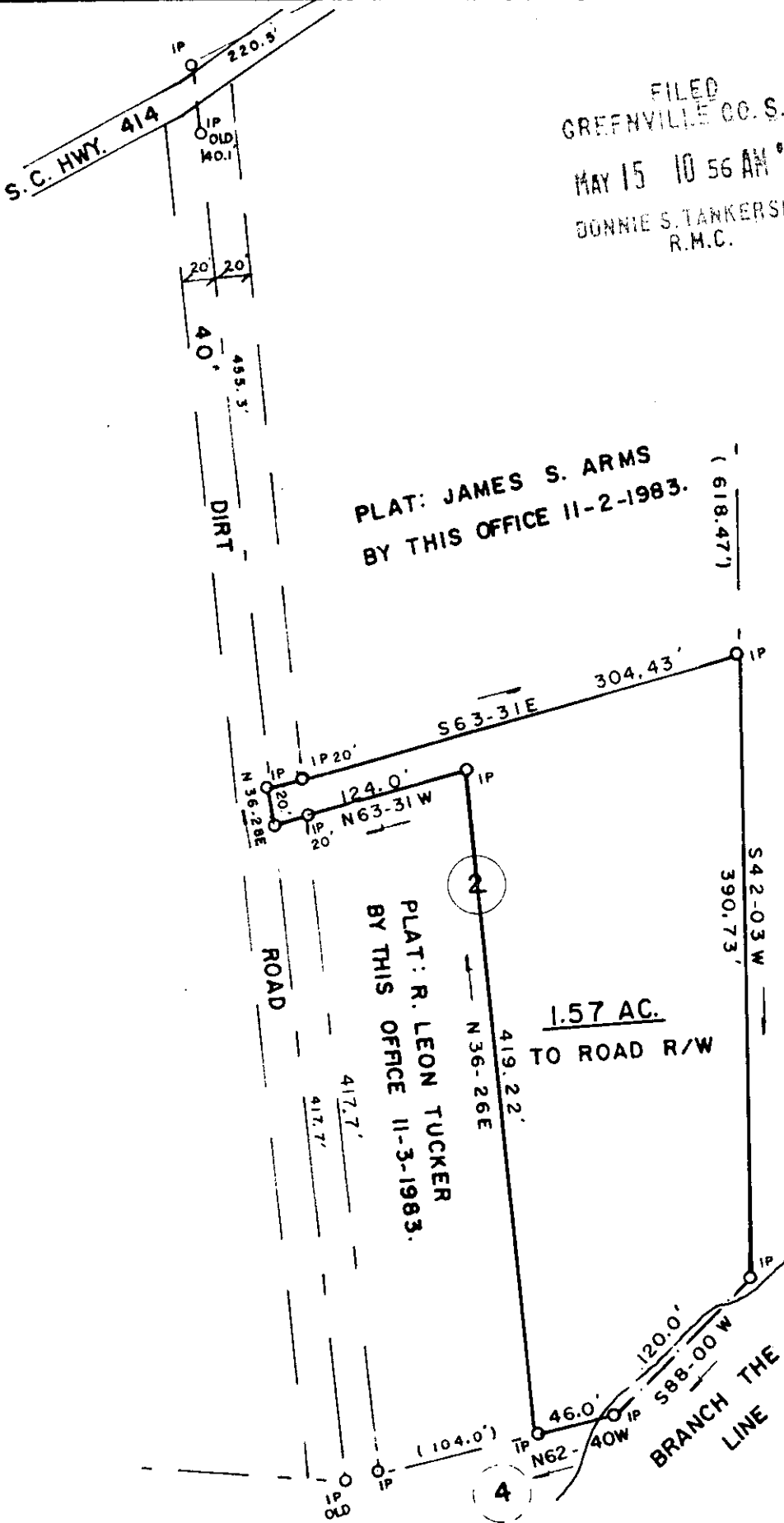

THIS BEING A PORTION OF
LOT NO. 2 AS SHOWN ON
PLAT: J. T. ARMS ESTATE
BY J. Q. BRUCE 9-9-1966.

35934

10-P-53

SURVEY FOR:

ELAINE W. ROSS

LOCATION:

NEAR LIBERTY CHURCH

COUNTY:

GREENVILLE

STATE:

S. C.

E/C:

1 / 5,000

AREA BY

DMD

CO. BLK. MAP REF.:

315-628.2-1-10.1

D/B REF.:

828 p. 168

1097 p. 447

P/B REF.:

NNN p. 125 A

DATE:

NOV. 1, 1983

scale

100 0 100 200

SURVEYED BY

JAMES V. GREGORY, R.L.S.
RT. 3 - BOX 237
CAMOBELLO, S. C. 29322

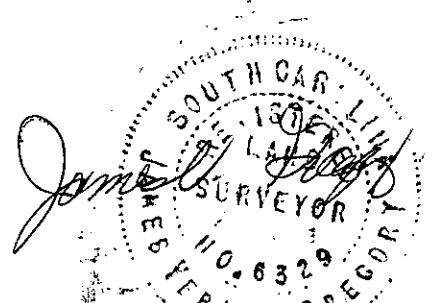

REGISTRATION 6329

MEMBER S.C. SOCIETY OF
REGISTERED LAND SURVEYORS

5070 1-1 MY15 84 315 3.0001